

# Reverie

*musicalescapism.com*

Rosie Williams

$\text{♩} = 80$

Flute

B $\flat$  Clarinet

B $\flat$  Trumpet

Alto Saxophone

Horn in F

Trombone

Tuba

Drumset

*mp*

*p*

*f* *mf*

5

Fl.

B $\flat$  Cl.

B $\flat$  Tpt.

A. Sax.

F Hn.

Tbn.

Tba.

D. Set

*pp* ————— *p*

*mp*

9

Fl.

B $\flat$  Cl. *p*

B $\flat$  Tpt.

A. Sax. *p*

F Hn.

Tbn.

Tba.

D. Set

13

Fl.

B $\flat$  Cl.

B $\flat$  Tpt.

A. Sax.

F Hn.

Tbn.

Tba.

D. Set

17

Fl.

B $\flat$  Cl.

B $\flat$  Tpt.  
*mp*  
3

A. Sax.  
*mf*

F Hn.  
*p*

Tbn.

Tba.

D. Set

Fl.

B $\flat$  Cl.

B $\flat$  Tpt.

A. Sax.

F Hn.

Tbn.

Tba.

D. Set

3

Fl. *p* *ff*

B $\flat$  Cl. *p*

B $\flat$  Tpt. *p*

A. Sax. *f*

F Hn. *f*

Tbn. *p*

Tba. *p*

D. Set *p*

Fl.

B $\flat$  Cl.

B $\flat$  Tpt.

A. Sax.

F Hn.

Tbn.

Tba.

D. Set

*f*

*f*

Fl.

B $\flat$  Cl.

B $\flat$  Tpt.

A. Sax.

F Hn.

Tbn.

Tba.

D. Set

*mp*

37

Fl.

B $\flat$  Cl.

B $\flat$  Tpt.

A. Sax.

F Hn.

Tbn.

Tba.

D. Set

*mp*

*f*

*f*

41

Fl.

B $\flat$  Cl.

B $\flat$  Tpt.

A. Sax.

F Hn.

Tbn.

Tba.

D. Set

Fl.

B $\flat$  Cl.

B $\flat$  Tpt.

A. Sax.

F Hn.

Tbn.

Tba.

D. Set

*mp*

Detailed description of the musical score: The score is for measures 45 through 48. The key signature has two flats (B $\flat$  and E $\flat$ ). The Flute part (Fl.) has whole rests in all four measures. The B $\flat$  Clarinet (B $\flat$  Cl.) and F Horn (F Hn.) parts play a melodic line starting with a whole note in measure 45, followed by eighth notes in measures 46 and 47, and ending with a dotted half note in measure 48. The B $\flat$  Trumpet (B $\flat$  Tpt.) part starts with a whole note in measure 45, followed by quarter notes in measures 46 and 47, and ends with a dotted half note in measure 48. The Alto Saxophone (A. Sax.) part starts with a whole note in measure 45, followed by quarter notes in measures 46 and 47, and ends with a dotted half note in measure 48. The Trombone (Tbn.) part plays a steady eighth-note line in measures 45 and 46, then a whole note in measure 47, and a dotted half note in measure 48. The Tuba (Tba.) part plays a steady eighth-note line in measures 45 and 46, then a whole note in measure 47, and a dotted half note in measure 48. The Drum Set (D. Set) part features a consistent rhythmic pattern of eighth notes and quarter notes with accents throughout all four measures. The dynamic marking *mp* is placed above the Alto Saxophone staff in measure 46.

Fl.

B $\flat$  Cl.

B $\flat$  Tpt.

A. Sax.

F Hn.

Tbn.

Tba.

D. Set

Fl.

B $\flat$  Cl.

B $\flat$  Tpt.

A. Sax.

F Hn.

Tbn.

Tba.

D. Set

3

*p*

Fl.

B $\flat$  Cl.

B $\flat$  Tpt.

A. Sax.

F Hn.

Tbn.

Tba.

D. Set

3

Flute

# Reverie

*musicalescapism.com*

Rosie Williams

$\text{♩} = 80$

*p*

15

*p*

27

*ff* *f* *f*

2

40

17

B $\flat$  Clarinet

# Reverie

*musicalescapism.com*

Rosie Williams

$\text{♩} = 80$   
6

*mp*

17

*p*

29

40

53

*p*

*p*

*p*

*p*

*p*

B $\flat$  Trumpet

# Reverie

*musicalescapism.com*

Rosie Williams

$\text{♩} = 80$   
4/4

*pp* < *p*      *p*

17 *mp* 3      *p*

28 *mp*

41 *mp*

53 *p*

Alto Saxophone

Reverie

*musicalescapism.com*

Rosie Williams

♩ = 80

*mp*

15

*mf* *f*

29

*mp* *f*

42

*f*

55

Horn in F

Reverie

*musicalescapism.com*

Rosie Williams

♩ = 80

11

21

32

42

54

Trombone

# Reverie

*musicalescapism.com*

Rosie Williams

♩ = 80

*p*

17

*p*

31

41

57

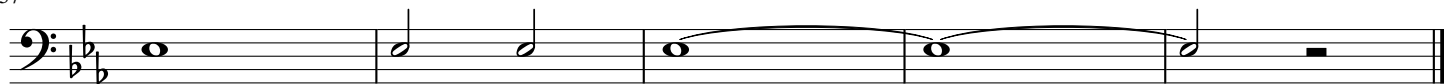

# Tuba

# Reverie

*musicalescapism.com*

Rosie Williams

♩ = 80

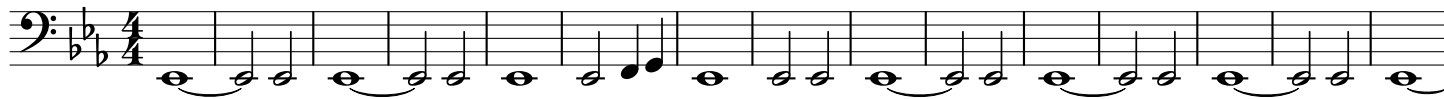

16

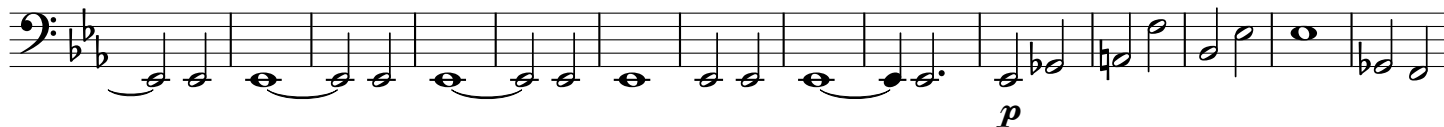

30

41

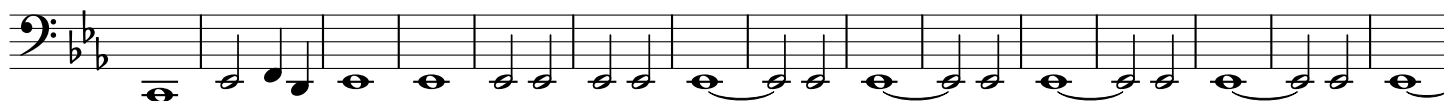

56

# Drumset

# Reverie

*musicalescapism.com*

Rosie Williams

$\text{♩} = 80$

*f* *mf*

6

11

16

21

26

31

36

41

46

51

56